

For regulation information, please refer to the NHFGD Freshwater Fishing Digest.

Contact: NHFGD Region 2 (Lakes Region), New Hampton
E-mail: reg2@nhfgd.org Phone: 603-744-5470

CONNER POND Ossipee

FISHERY: Coldwater	ACRES: 86
TROPHIC LEVEL: OLIGO	
AVG DEPTH: 32	MAX DEPTH: 63
SPECIES: EBT	
ADDITIONAL INFO: very clear water; no gas motors; speed restrictions	
ACCESS: NHFG canoe/cartop/small trailer	

Contact NH Dept of Safety, Marine Patrol Bureau for information regarding waterbody restrictions (603) 293-0091

● Access site (NHOEP)

~ Bathymetric contour

Bathymetry (depth in feet)

Less than 10	30 to 40
10 to 20	40 to 50
20 to 30	Greater than 50

Bathymetry data provided by the NH Department of Environmental Services, Watershed Mgt Bureau

— Town boundary

— Primary Route

— Road or Street

- - - Trail or other

~ Stream or Shoreline

Surface Water

Wetland

Conservation Land Access Restricted or Unknown

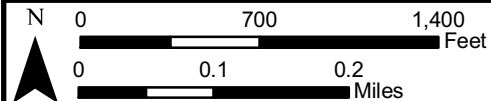
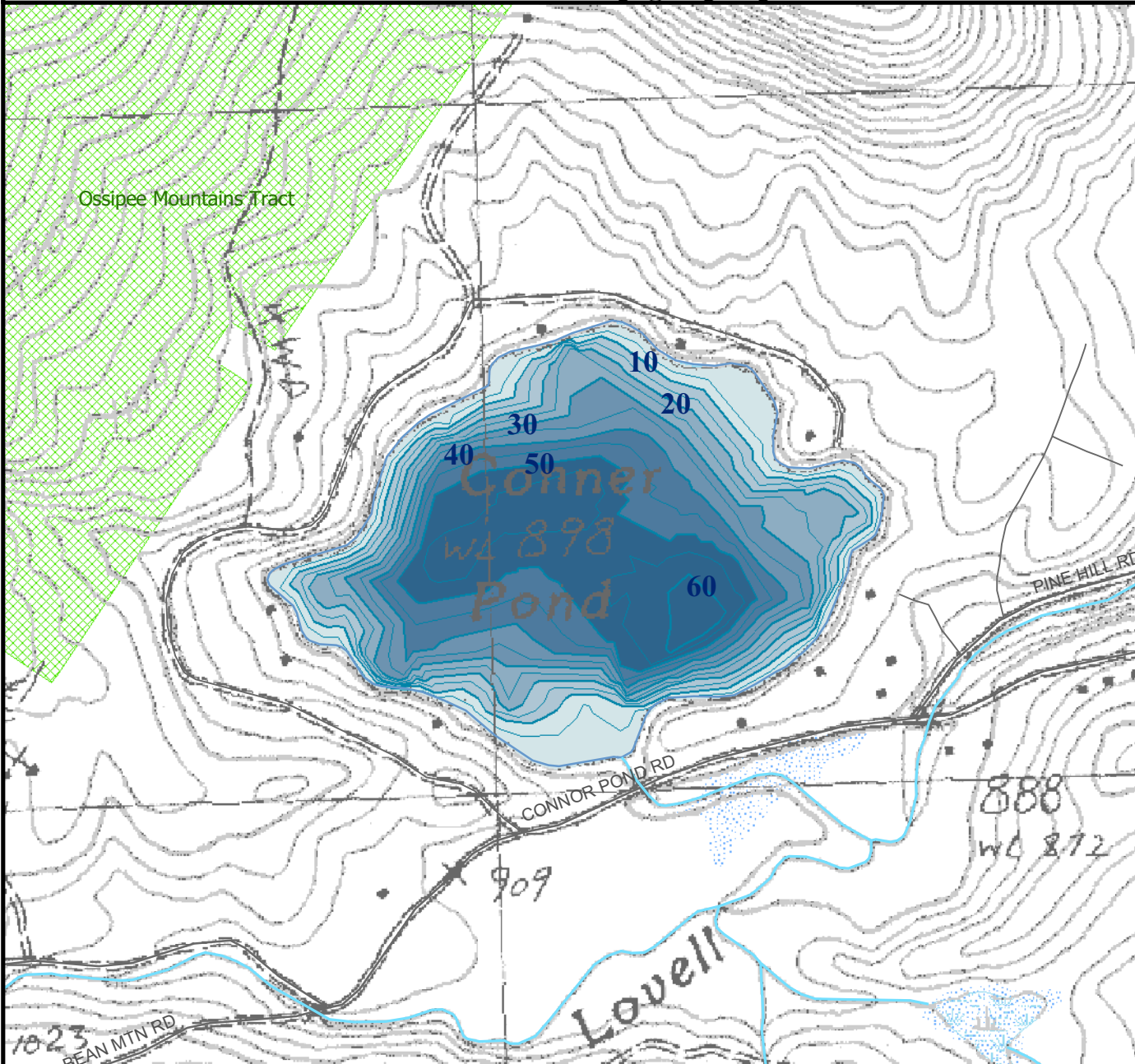

Most data presented on this map represent stock data sets obtained from NH GRANIT, Complex Systems Research Center, UNH. CSRC, NHOEP, NHFGD and the cooperating agencies make no claim as to the validity or reliability or to any implied uses of these data. NOT FOR NAVIGATION.

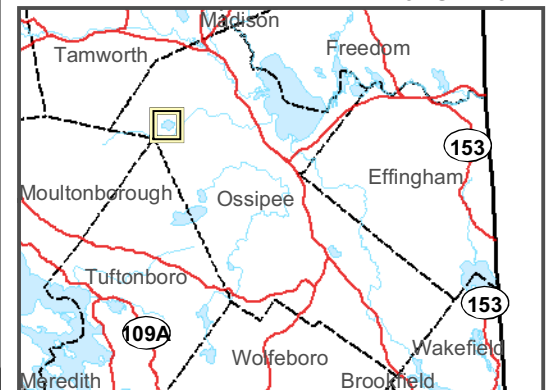

Directions: Rte 16 to Pine Hill Rd, 3.2 mi on right